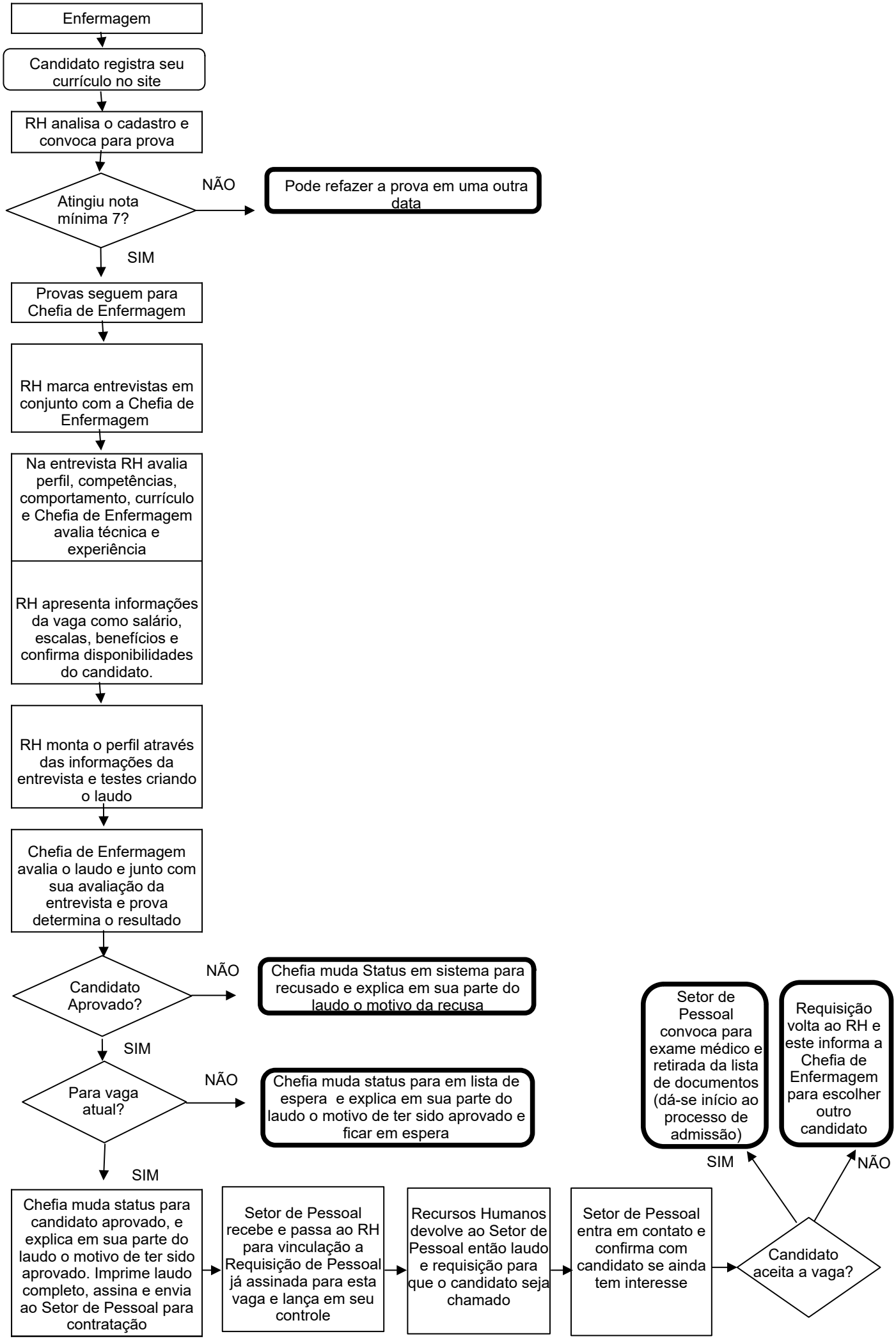SANTA CASA – AME – FLUXO PROCESSO SELETIVO ENFERMAGEM